Paul Babeu Delivers Results!

Ret. Major Paul Babeu was awarded the Meritorious Service Medal for exemplary leadership as the commanding Army Officer of 700 armed Soldiers and Airmen in Yuma, Arizona.

Paul Babeu is a retired member of the US Army National Guard. Images do not imply endorsement by the Department of Defense or any service branch.

- ★ Iraq War Veteran and retired Army Major
- ★ Two Life Saving Medals as a Patrol Officer
- ★ 2011 America's Sheriff of the Year
- ★ Commander of Task Force Yuma (reduced illegal immigration by 94%)
- ★ Fights back against Obama and Nancy Pelosi

Paid for by Paul Babeu for Congress

PO Box 11186, Casa Grande, AZ 85130

Let's Send Sheriff Paul Babeu to Washington!

Educating national figures like Dr. Ben Carson on border security

Sheriff Paul announcing major drug bust against the cartels

- ✓ Largest Drug Bust in AZ History - $3 Billion
- ✓ Arrested 21 Cartel Scouts on Mountains
- ✓ Face-to-Face, Confronts Obama on 2nd Amendment
- ✓ Iraq War Veteran – Army Officer
- ✓ Commanded 700+ Troops to Secure Yuma Sector
- ✓ Enforcing ALL Immigration Laws

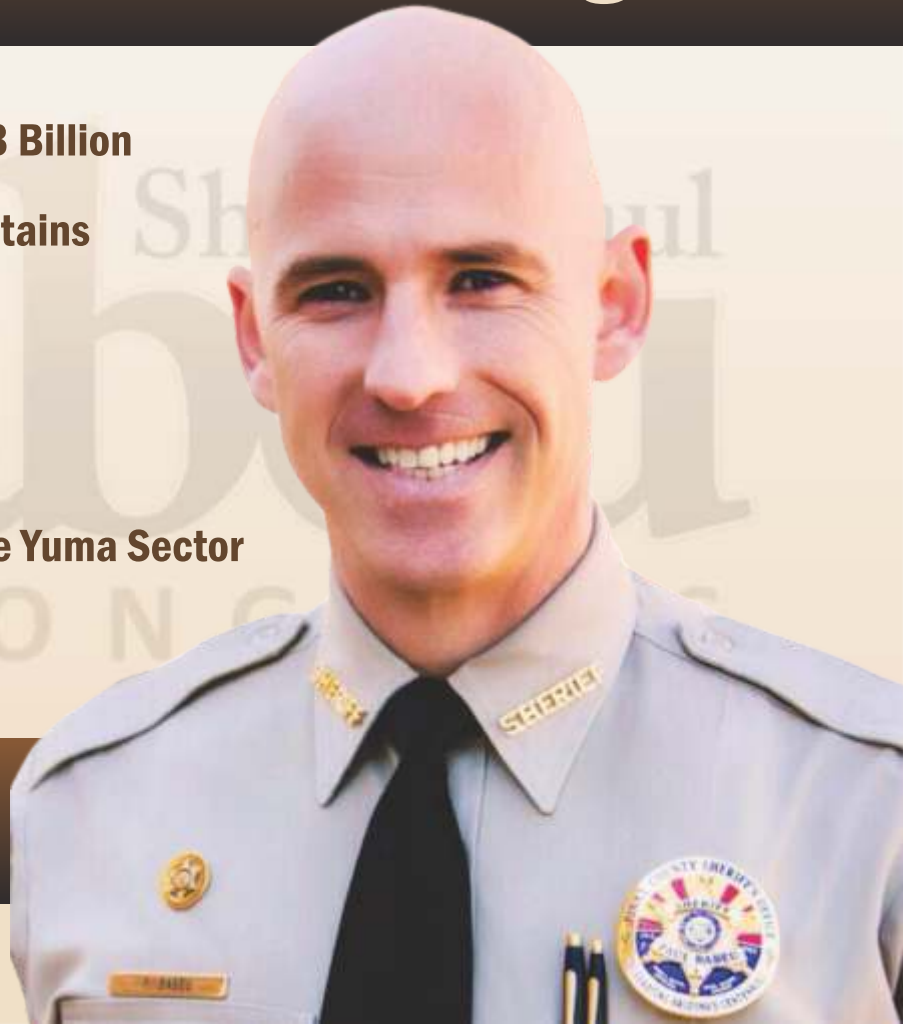

Sheriff Paul Delivers Results!

www.SheriffPaul.com

Paul Babeu Standing Up for US!

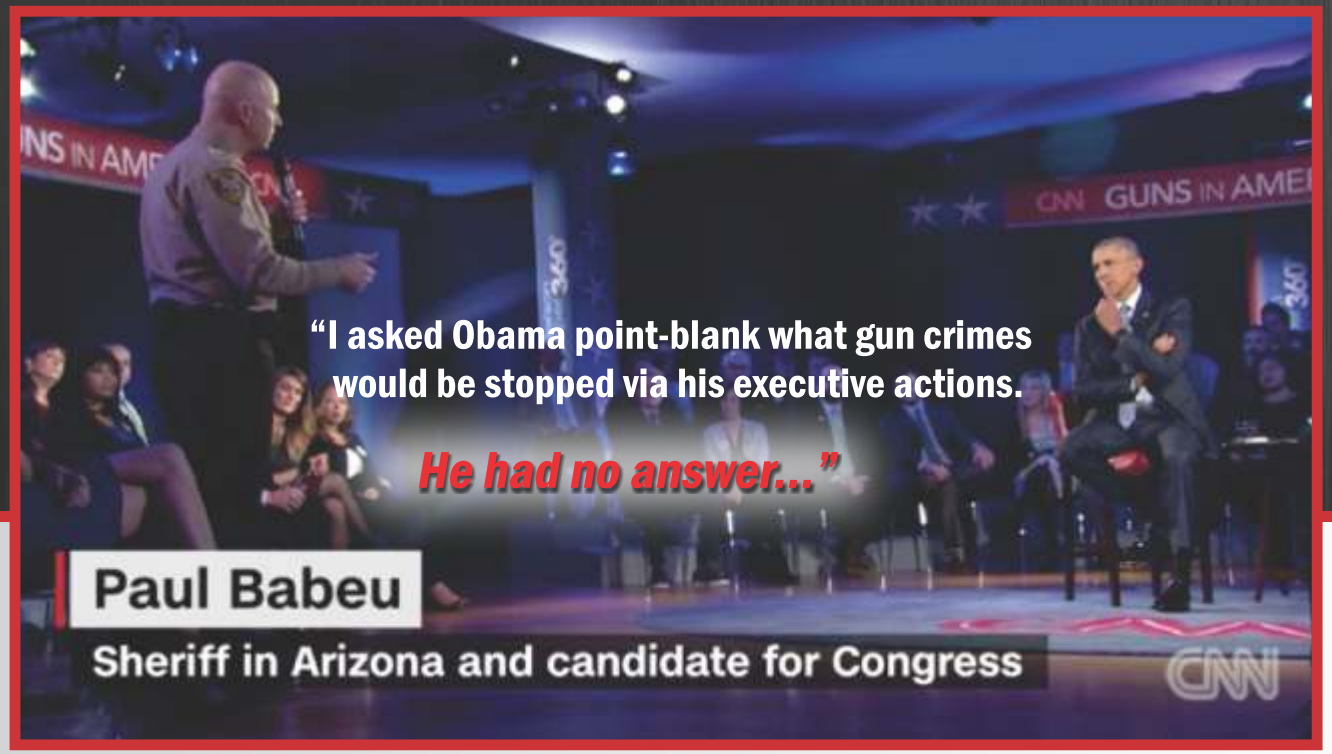

- ✔ Life Long NRA Member
- ✔ Advocate for open/concealed carry
- ✔ Iraq war veteran, Army officer
- ✔ 2 life Saving medals as police officer
- ✔ Led largest drug bust in AZ history

Paid for by Paul Babeu for Congress
PO Box 11186, Casa Grande, AZ 85130

www.SheriffPaul.com

"Gun laws never stopped an illegal from Mexico, who is a convicted felon, from murdering my son Grant. We should NOT make more laws restricting law abiding Americans from being able to protect themselves from criminals who do not follow our laws." ~ Steve Ronnebeck

"Paul Babeu is a lawman and retired Army Officer- placing his own safety on the line to protect our freedoms. He even stood up to Obama face-to-face, so I know he will always protect our 2nd Amendment." ~ Andy Tobin

Former Speaker of the House and 2014 GOP nominee for CD1

Sheriff Paul Babeu for Congress

Paul Babeu - Securing the Border – Fighting Cartels

Sheriff Paul Babeu CONGRESS

ENDORSED BY BORDER PATROL AGENTS

76 Sinaloa cartel members arrested
3-billion-dollar drug bust
108 guns confiscated - 2 were linked to Eric Holder's Fast & Furious program

Pinal County Deputies working with our heroes in the Border Patrol arresting drug and human smugglers

Paid for by Paul Babeu for Congress
PO Box 11186, Casa Grande, AZ 85130

Ret. Major Paul Babeu Secured Yuma Sector Border

Retired Army Major Paul Babeu receiving Meritorious service medal for Operation Jump Start.

Task Force Yuma

- ★ Former Retired Army Major Paul Babeu served as the commanding officer of 700+ armed soldiers securing the Yuma sector border.
- ★ 94% Reduction of Illegal Immigrants and Drug Smuggling working with Border Patrol.
- ★ Deployed Armed soldiers immediately on the border to stop all illegals and drugs smugglers.

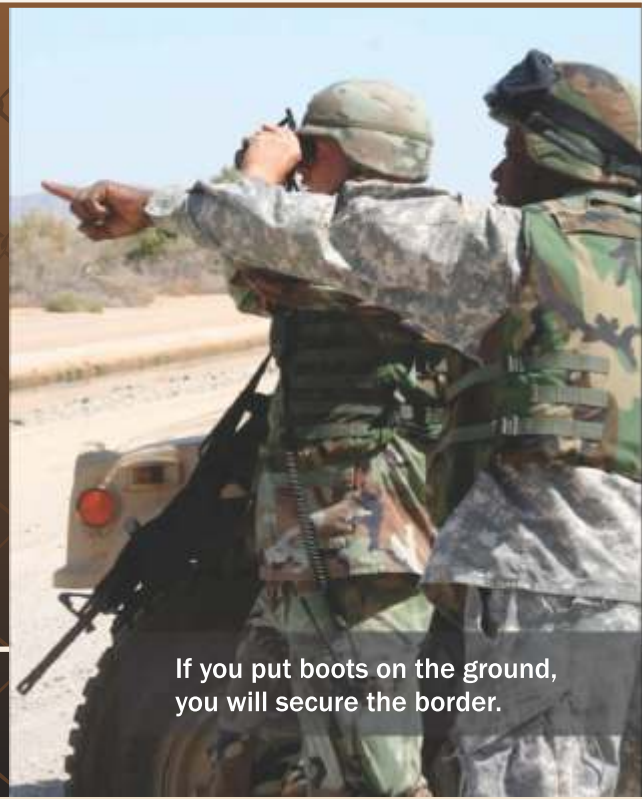

If you put boots on the ground, you will secure the border.

You want the Border Secured...

Send a Sheriff to Washington!

Paul Babeu is a retired member of the US Army National Guard. Images do not imply endorsement by the Department of Defense or any service branch.